



AERIAL PHOTOGRAPH



ELEVATIONS OF WALLS  
LOOKING SOUTHWEST



ELEVATIONS OF WALLS  
LOOKING SOUTHWEST



ELEVATIONS OF WALLS  
LOOKING SOUTHWEST



### ELEVATIONS OF WALLS LOOKING SOUTHWEST



EDGE OF BUILDING PAD



ELEVATIONS OF WALLS  
LOOKING SOUTHWEST

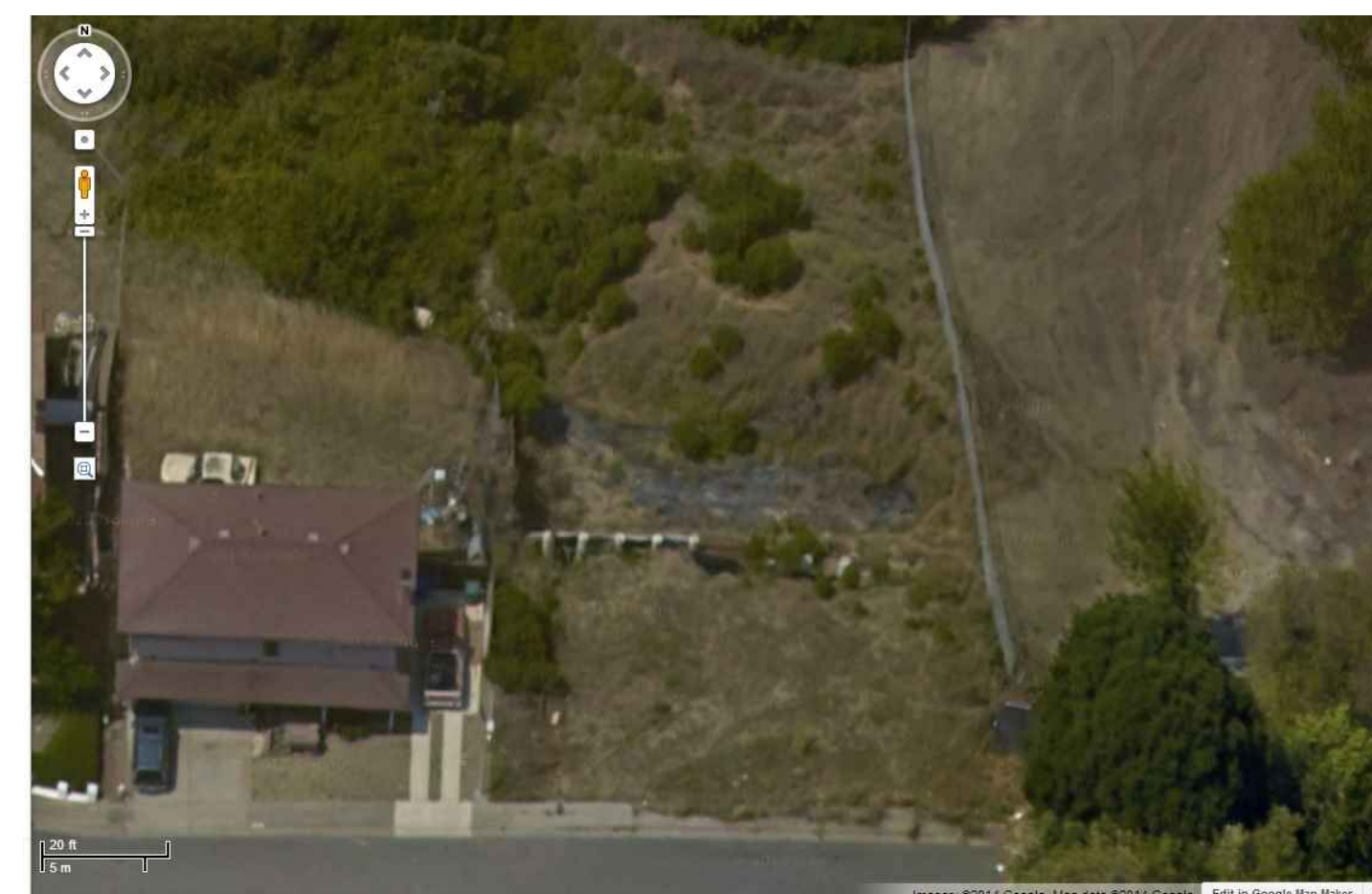

AERIAL PHOTOGRAPH OF  
SITE

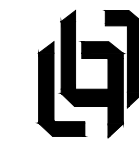
RESIDENCE FOR  
MR. CARL ADAMS

**OAKLEY & OAKLEY**  
ARCHITECTS & ENGINEERS  
7700 EDgewater DRIVE, STE. 615  
OAKLAND, CA 94621  
510.562.6028  
FAX 510.562.6043

**STRUCTURAL ENGINEERS:**  
**OAKLEY & OAKLEY**  
7700 EDGEWATER DRIVE, SUITE 615  
OAKLAND, CA 94621  
Phone: 510-562-6028  
Fax: 510-562-6043

CALIFORNIA GREEN CONSULTANT:  
HASFRA BURT, AIA  
2511 CASTRO VALLEY BLVD., SUITE 109  
CASTRO VALLEY, CA 94546  
510-830-4794

ARCHITECT: STEVEN Y. KADAMA  
KADAMA DISEÑO ARCHITECTS AND PLANNERS  
619 SANSOME ST.  
SAN FRANCISCO, CA 94111  
(415) 296-1144 X 115

[illegible]

OWNER:  
MR. CARL ADAMS  
6333 JERILYNN AVENUE  
RICHMOND, CA 94806

## PHOTOGRAPHS

Project number	2013-63
Date	1/17/2014
Drawn by	STAFF
Checked by	G.O.

A0.1

Scale	$\frac{1}{8}'' = 1'-0''$
-------	--------------------------